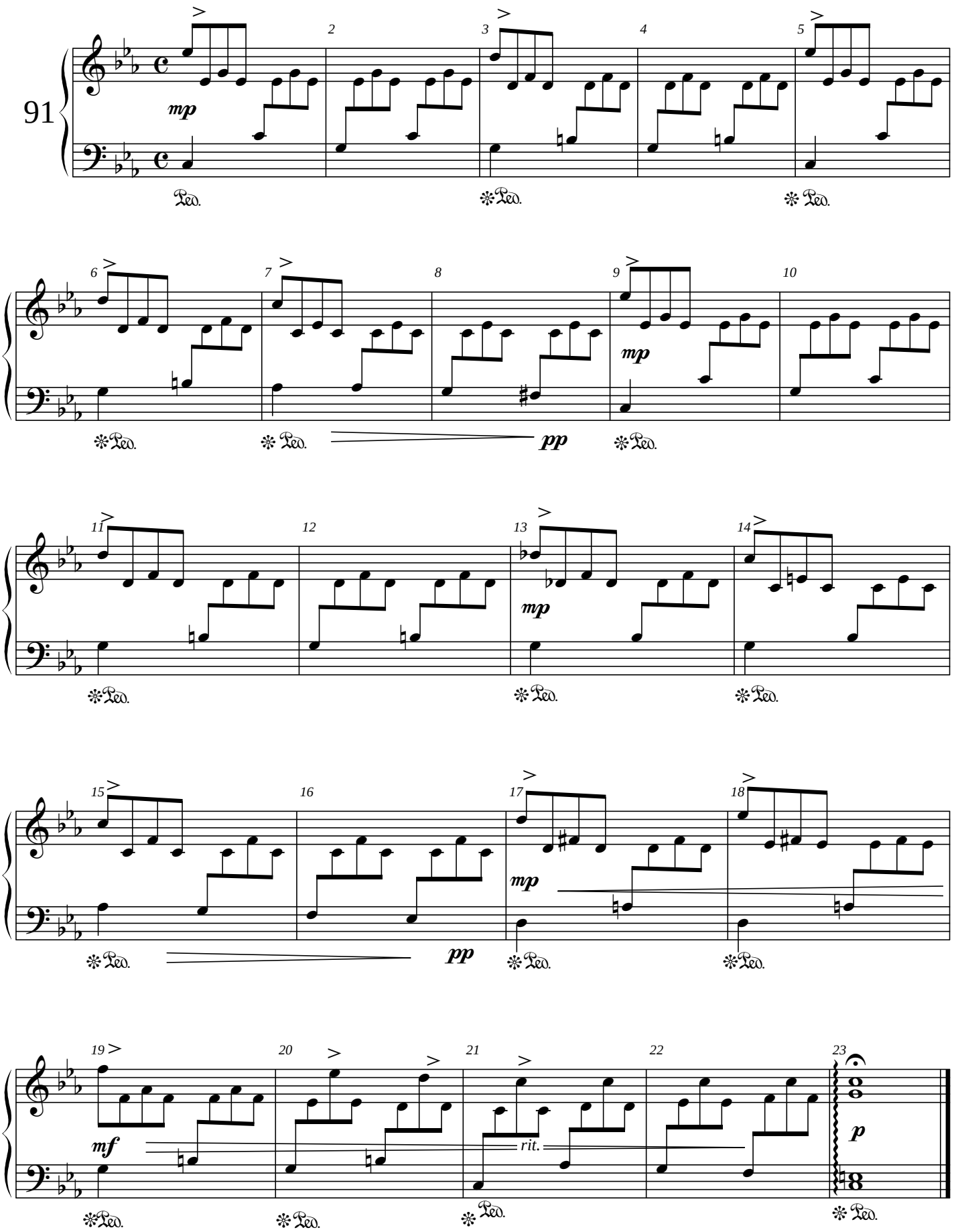Bernd Philippsen