Bernd Philippsen
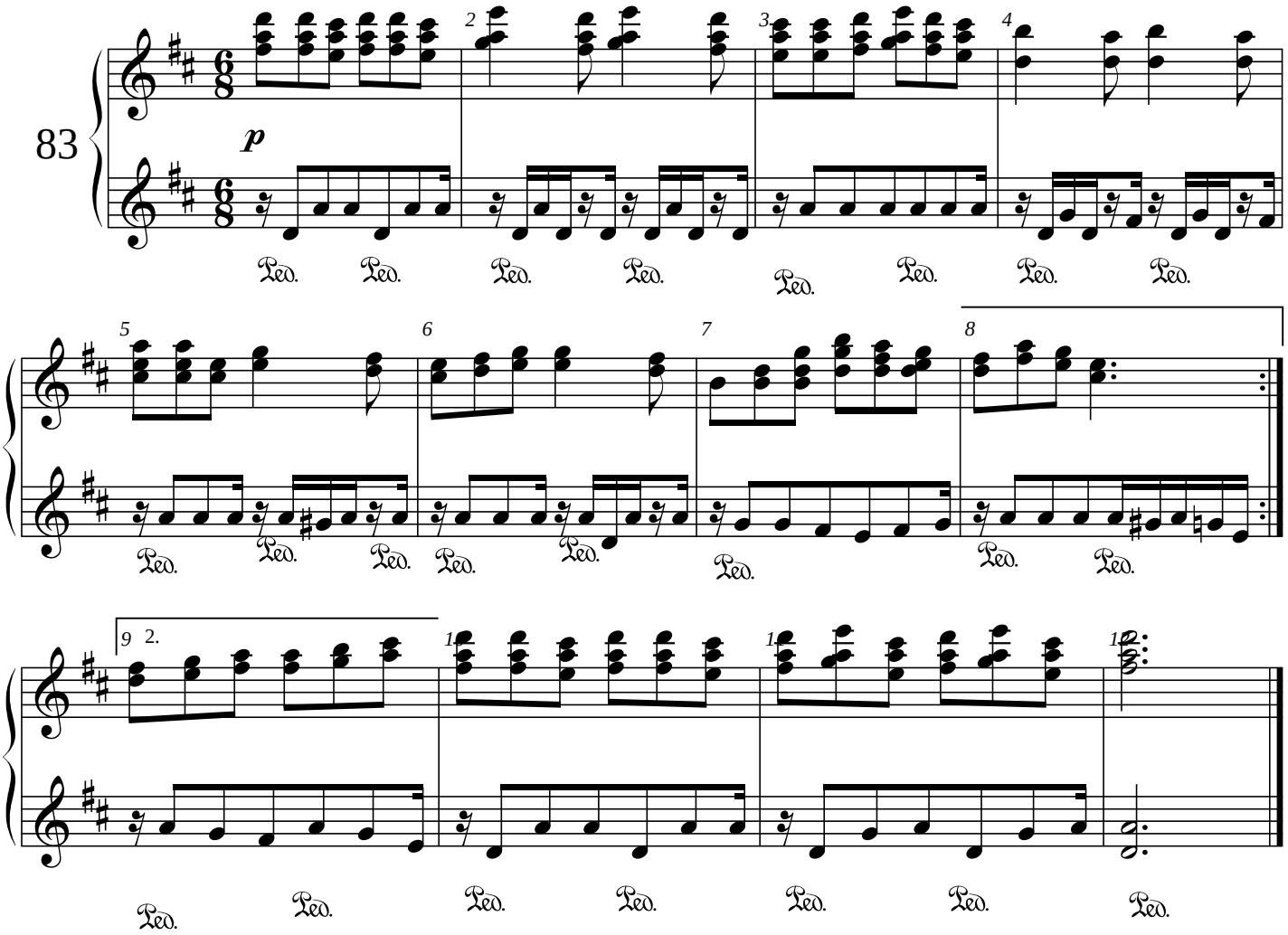
Adagietto, dolce