Moderato
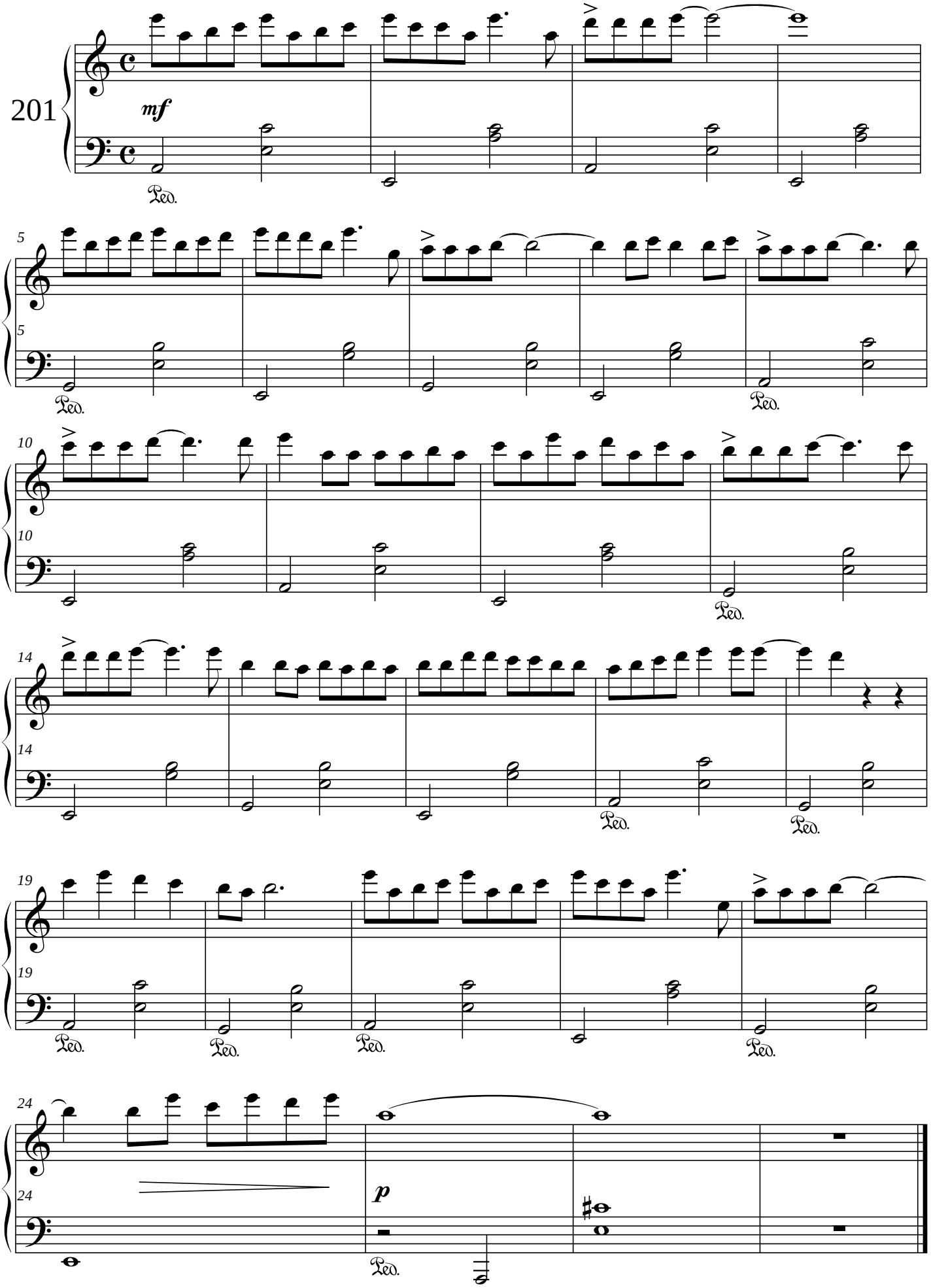
Bernd Philippsen