Allegretto, animato
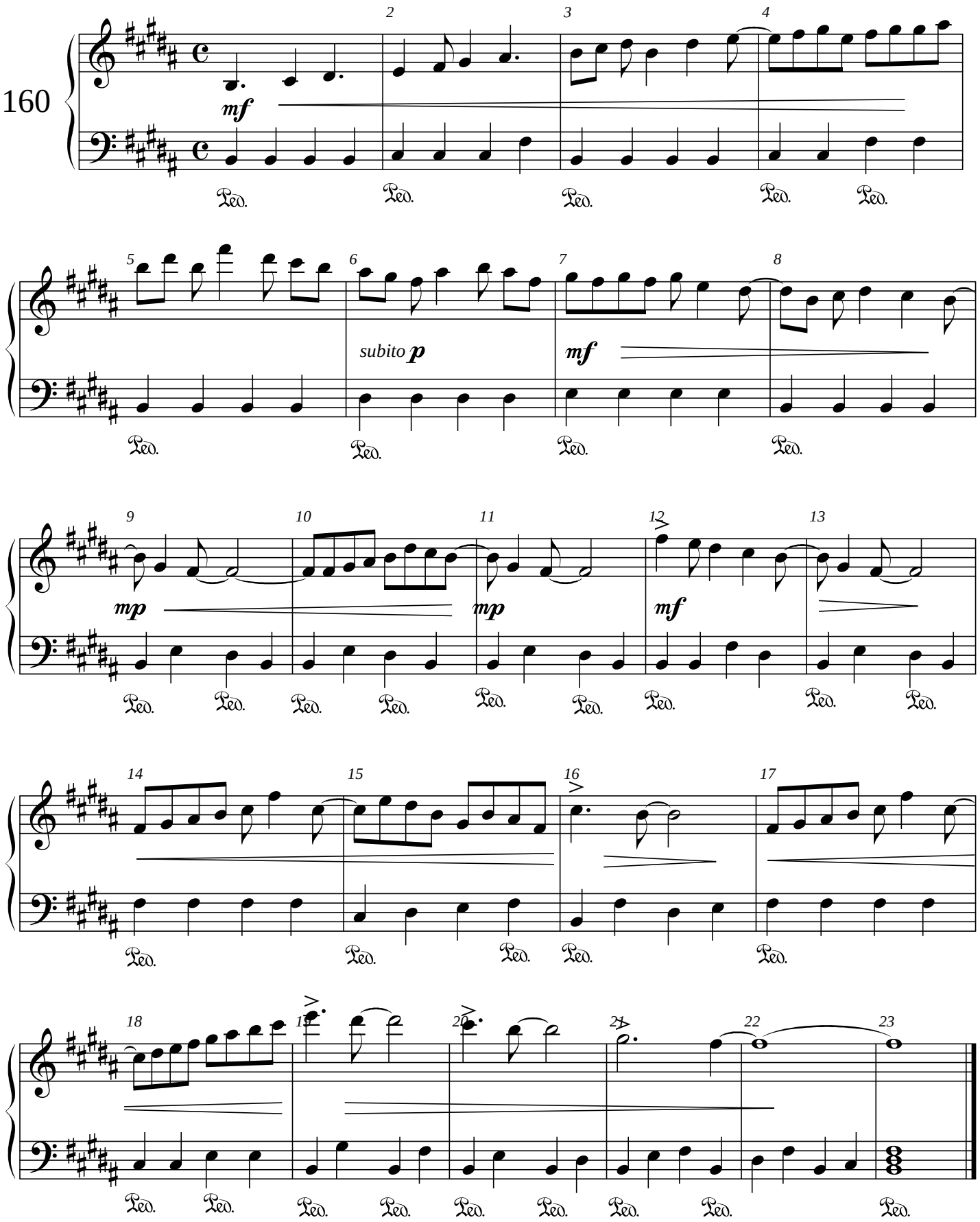
Bernd Philippsen