Animato
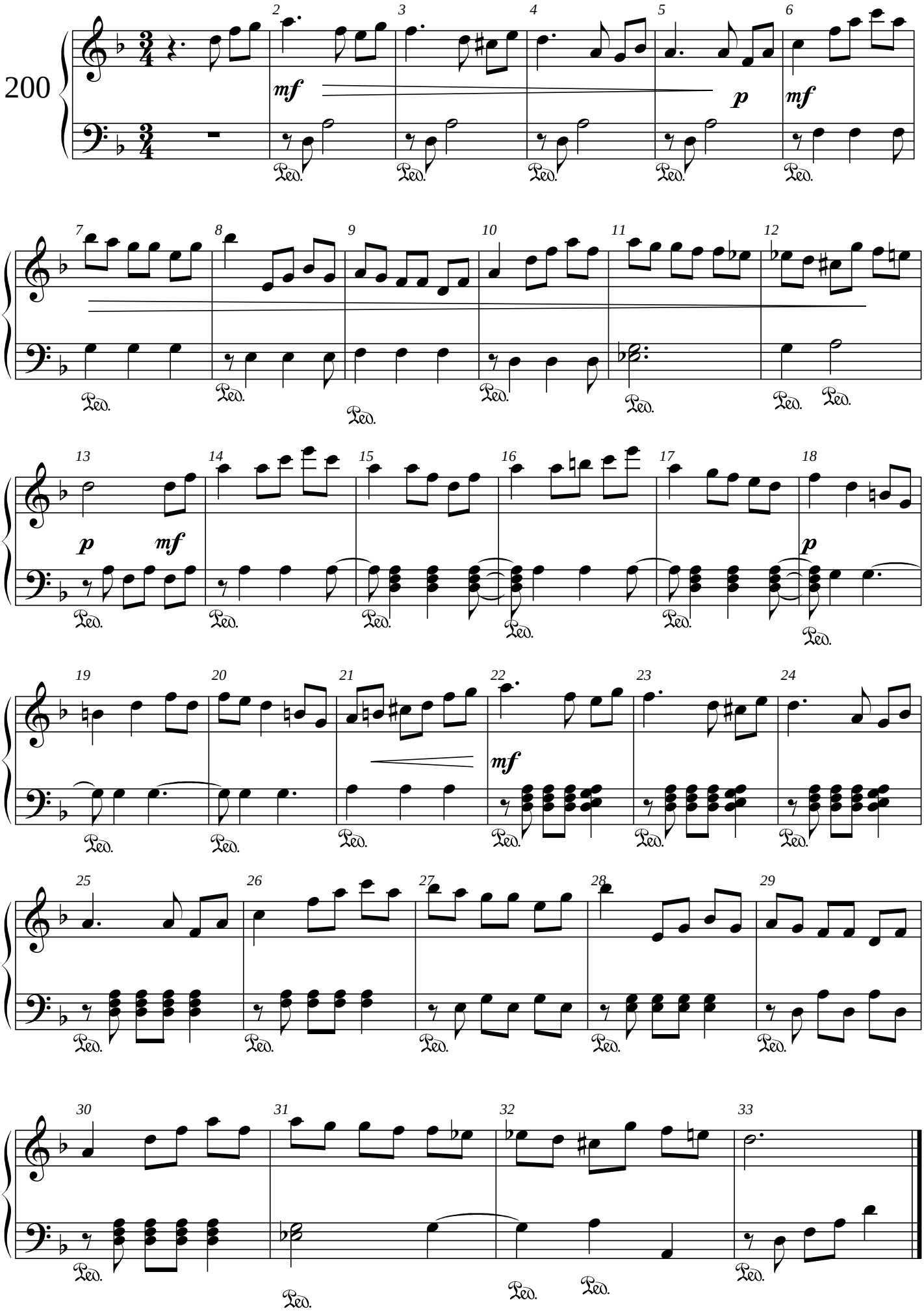
Bernd Philippsen