Larghetto
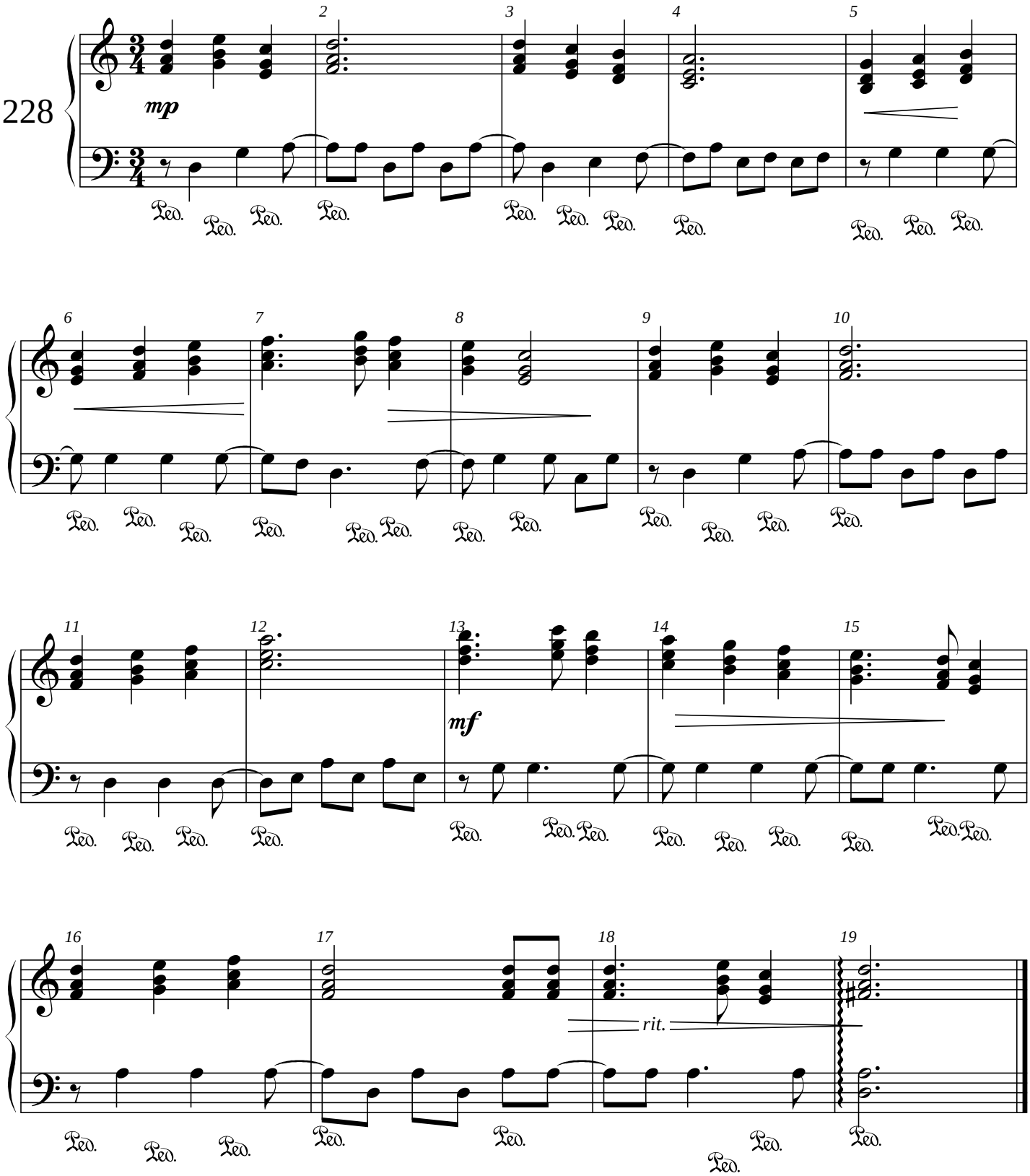
Bernd Philippsen