

# Musik für Violine und Klavier D-Dur

Music for violin and piano D-major

op 369  
1

Bernd Philippsen  
7/1998

*Red.* \_\_\_\_\_ *Red.*

*Red.* \_\_\_\_\_ *Red.* *Red.*

\_\_\_\_\_ *Red.* \_\_\_\_\_ *Red.*

\_\_\_\_\_ *Red.* *Red.* \_\_\_\_\_ *ad lib.* \_\_\_\_\_

17

21

25

29

33 *ff*  
*sempre marcato*

(8)

37

42 *mp*

*f*

46 *f*

51

55

59

63

68

73

77

81

85

Red. Red.

89

f Red.

93

Red. Red.

97

molto ritardando

Red.

101 ♩ = 104

*mp* *espressivo*

*mp*

Red. Red. Red. Red.

105

Red. Red. Red. Red. Red. Red.

109

Red. Red. Red.

112

Red. Red.

114

116

120

124

129

133

135

137

139

141

145

151

156

11

6

Red.

160

6

f

7

Red. Red. Red.

164

7

Red. Red. Red.

168

7

Red. Red. Red. Red. Red.

172

176

180

185

a tempo

190

13

Ped.

193

*f*

*ffz*

Ped.

196

*ffz*

*mp*

*ffz*

Ped.

# Musik für Violine und Klavier D-Dur

Violine

Music for violin and piano D-major

op 369

Bernd Philippsen

7/1998

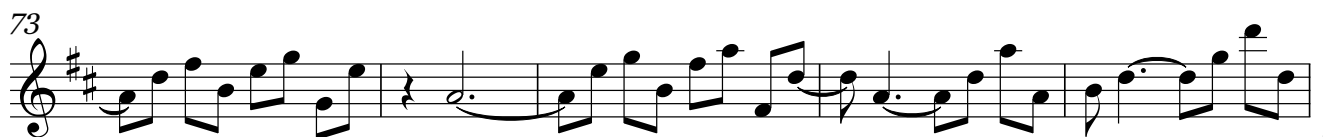
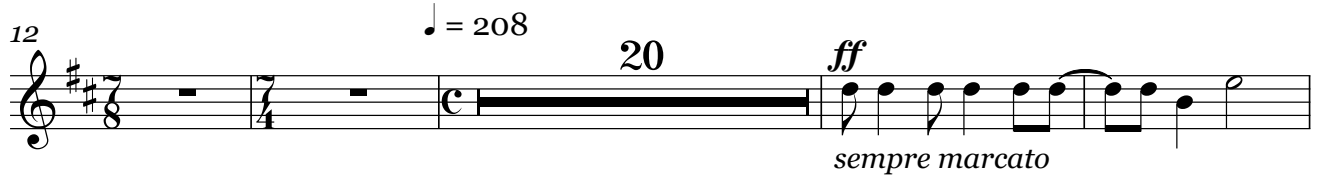

Violine

78

83

88

11

$\text{♩} = 104$

*mp espressivo*

105

111

117

123

129

135

2

142

149

*p*

Violine

157

3

162

167

172

177

182

rit. molto

a tempo

188

194

*sfz* *sfz* *mp* *sfz*

# Musik für Violine und Klavier D-Dur

Music for violin and piano D-major

Piano

op 369

Bernd Philippsen  
7/1998

1 *senza misura* *accel.* *p* *rit.* 3

*Red.* *Red.*

5 *accel.* *rit.*

*Red.* *Red.*

9 *accel.*

*Red.*

11 *rit.* *rit.* 3 3 3

14  $\text{♩} = 208$  *ad lib.* *Red.* *Red.* *Red.* *Red.*

14  $\text{♩} = 208$  *ad lib.*

17

V.S.

Piano

21

24

27

31

34

38

Piano

42

*mp*

*f*

3

46

50

54

58

62

65

69

74

78

82

86

90

94

98

*molto ritardando*  $\text{♩} = 104$

102

106

110

Piano

113

115

118

122

126

131

Piano

133

Red. Red.

135

Red. Red. subito mp

137

Red. f Red.

139

Red. Red. Red. Red. Red.

141

ff 3

Red. Red. Red. Red.

145

Red. Red.

151

3

*p*

Red.

155

Red.

159

6

*f*

Red.

162

Red.

166

Red.

170

Red.

174

178

182

186

190

193

Piano

196

7 7 10 6

Ped. Ped.